

Tutorial 2.3 discussion

Agent escaping extreme temperatures

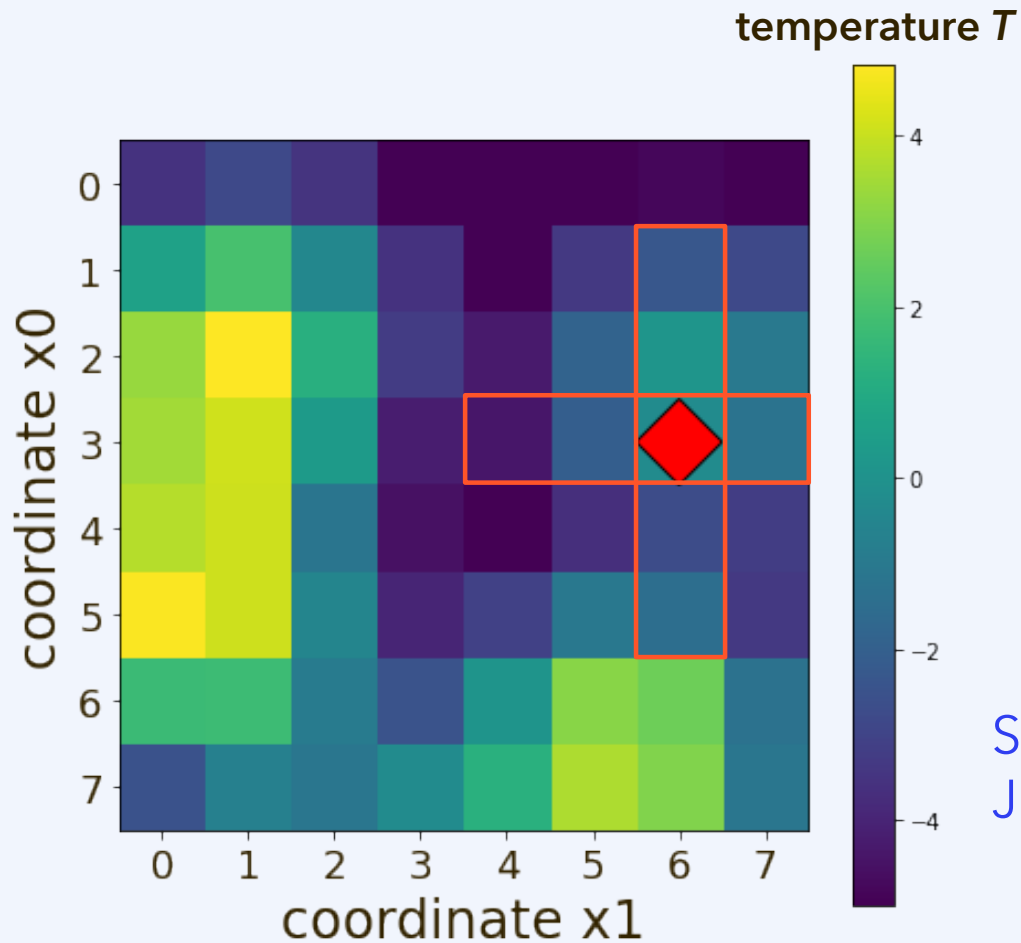

See [agent-function-evaluation](#)
Jupyter Notebook.

Agent escaping extreme temperatures

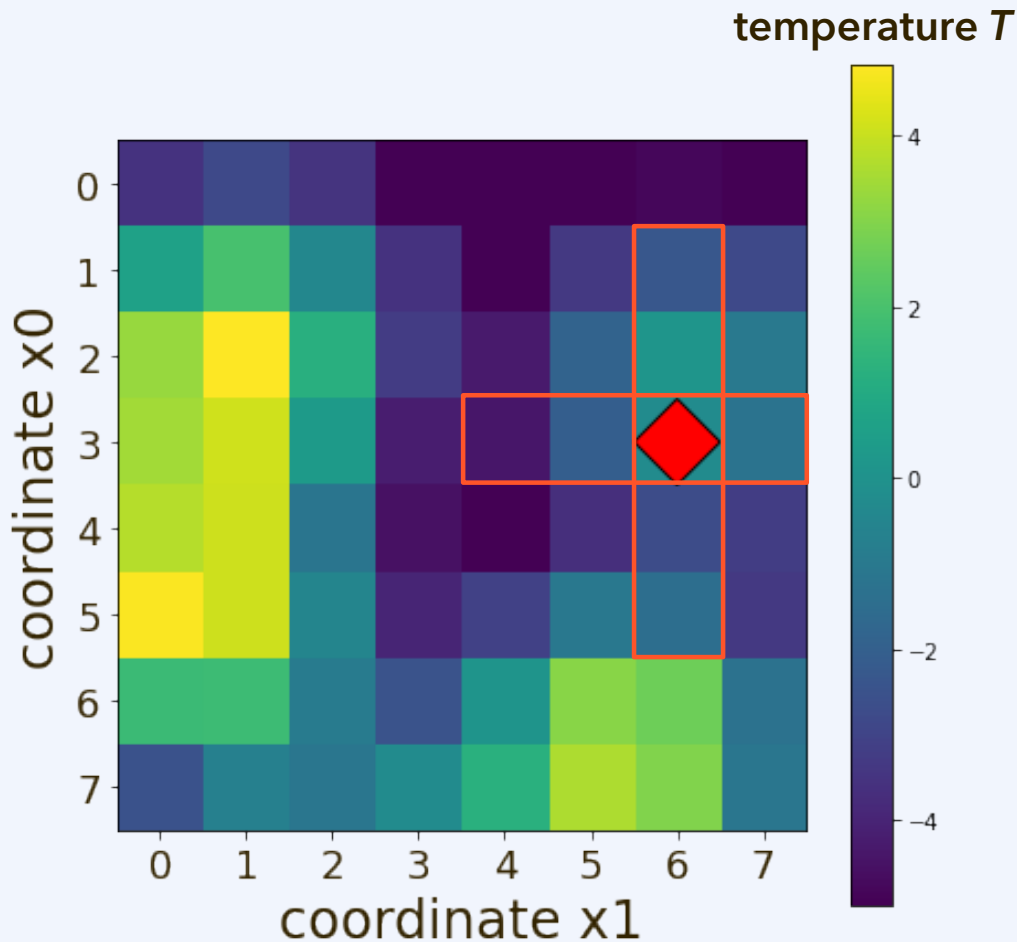

Good and comparably simple agent function:

- Check which of the immediately adjacent fields have $|T|$ closest to zero.
- Go in that direction, or stay put if they all have a greater $|T|$ than the present location.

Average life time: 134 steps.

Agent escaping extreme temperatures

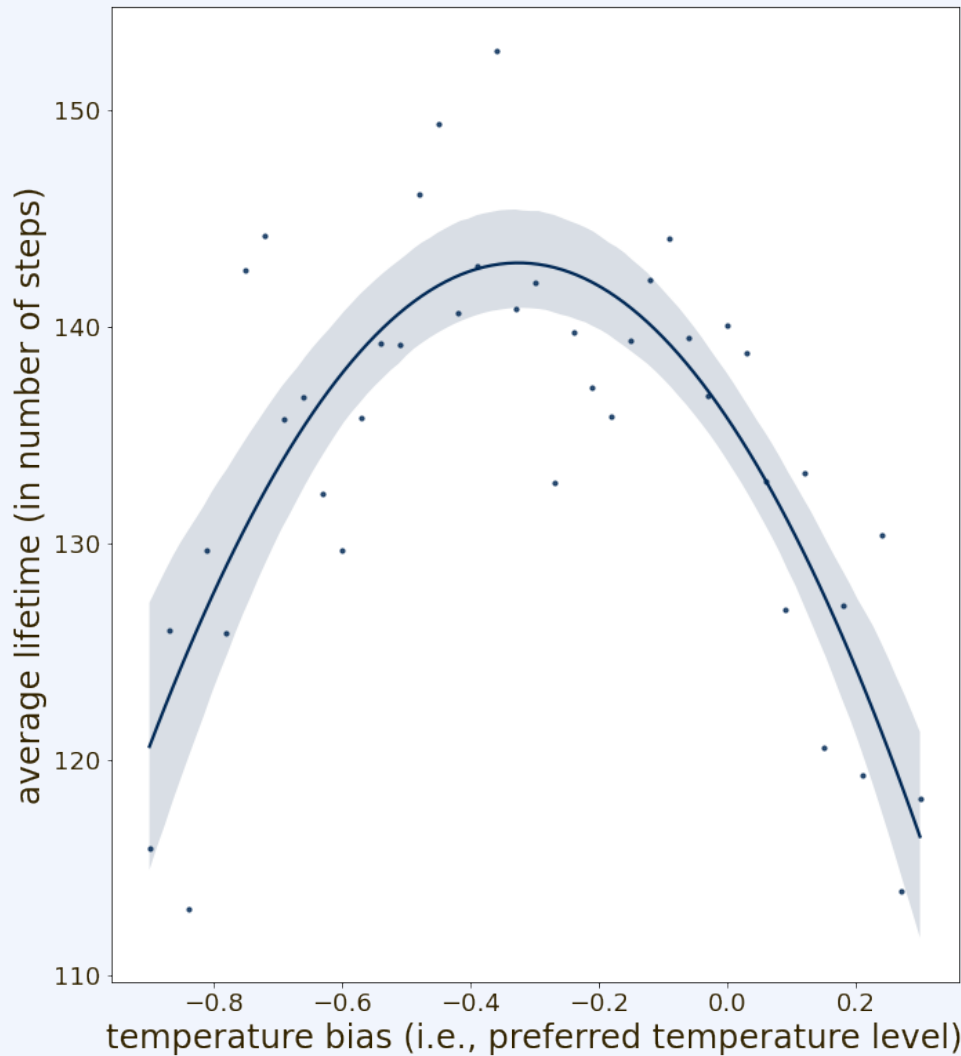

Agent function optimization,
with one free parameter, yields:

- Check which of the immediately adjacent fields have $|T + \frac{1}{3}|$ closest to zero.
- Go in that direction, or stay put if they all have a greater $|T + \frac{1}{3}|$ than the present location.

Average life time: 146 steps.